

SEVENTH DAY SCHOOL

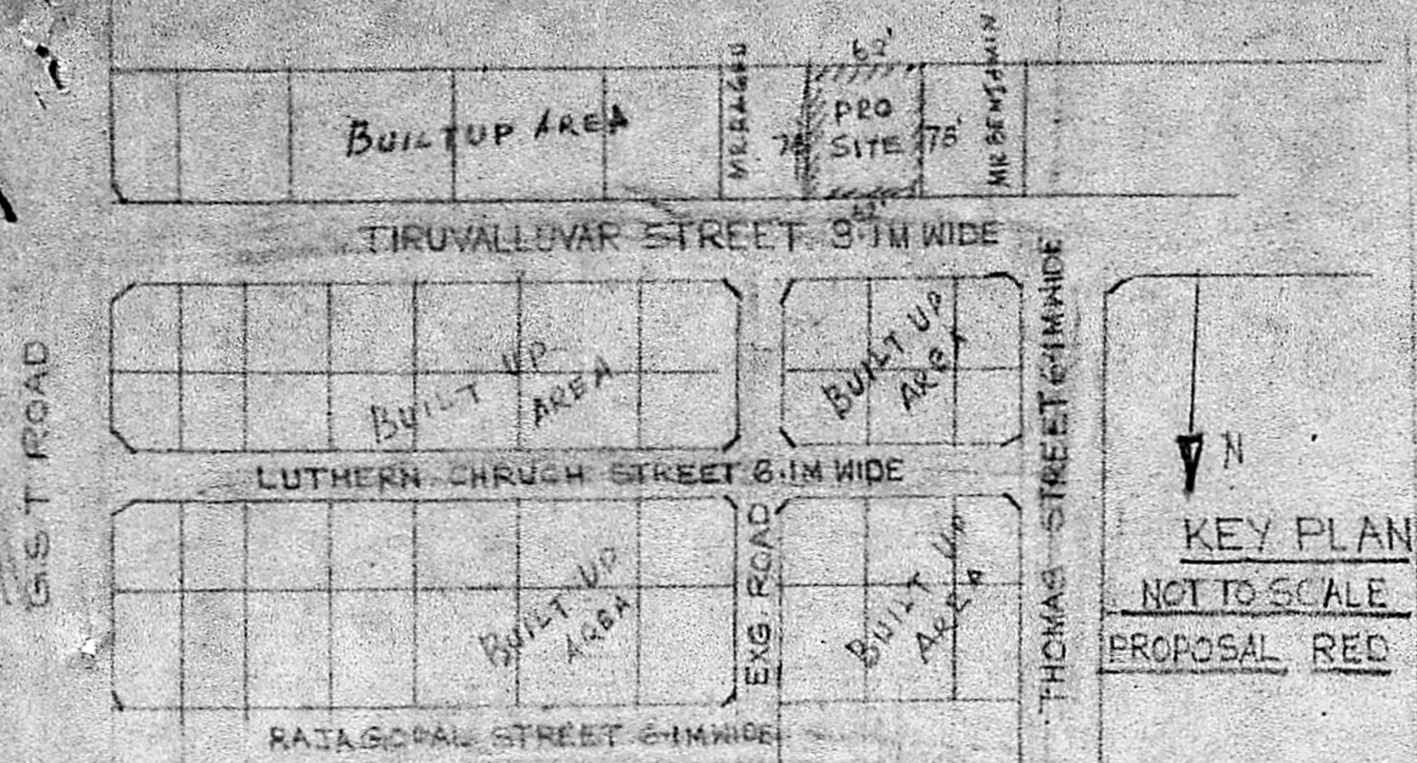

KEY PLAN  
NOT TO SCALE  
PROPOSAL RED

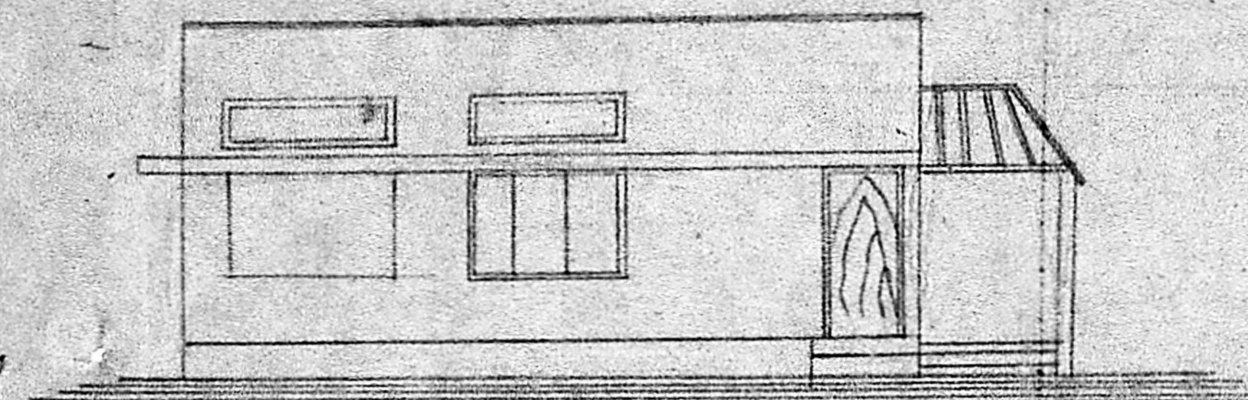

FRONT ELEVATION

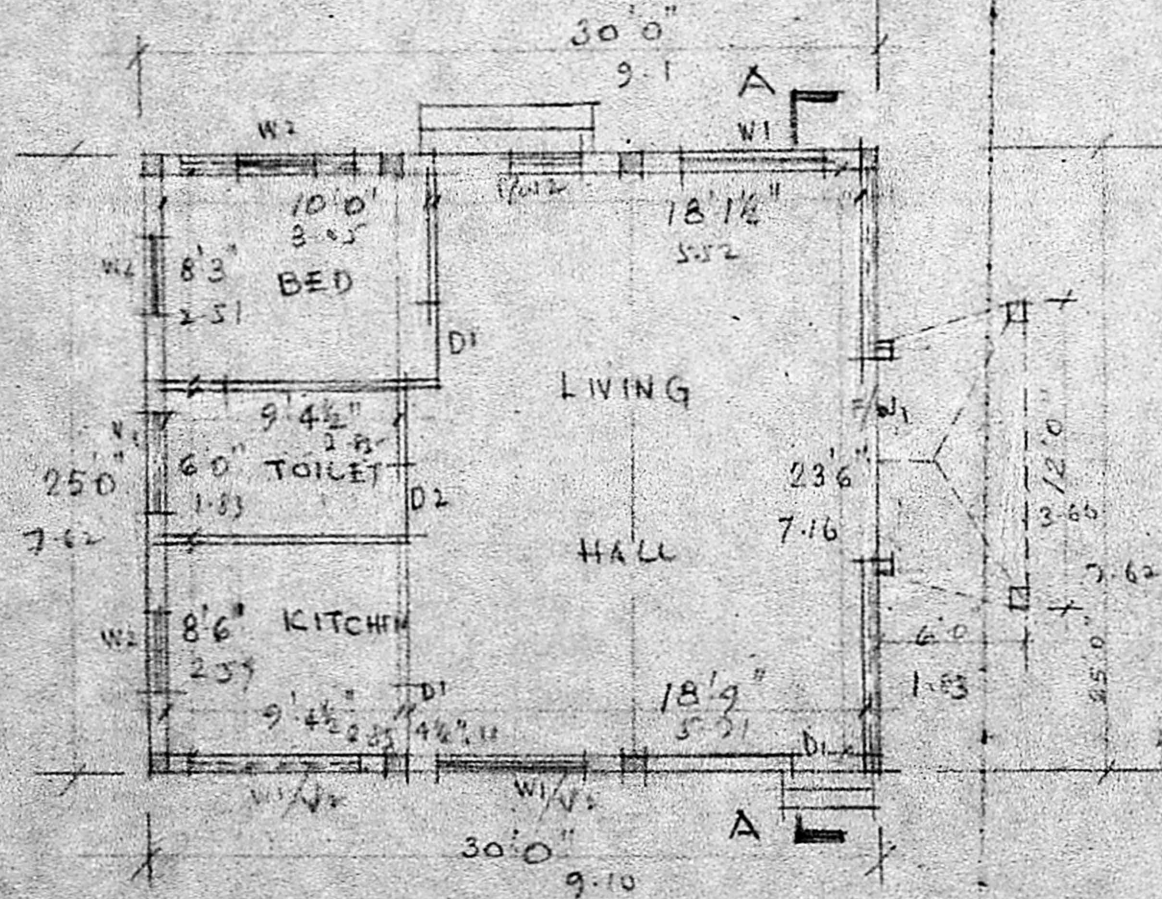

PLAN OF GROUND FLOOR

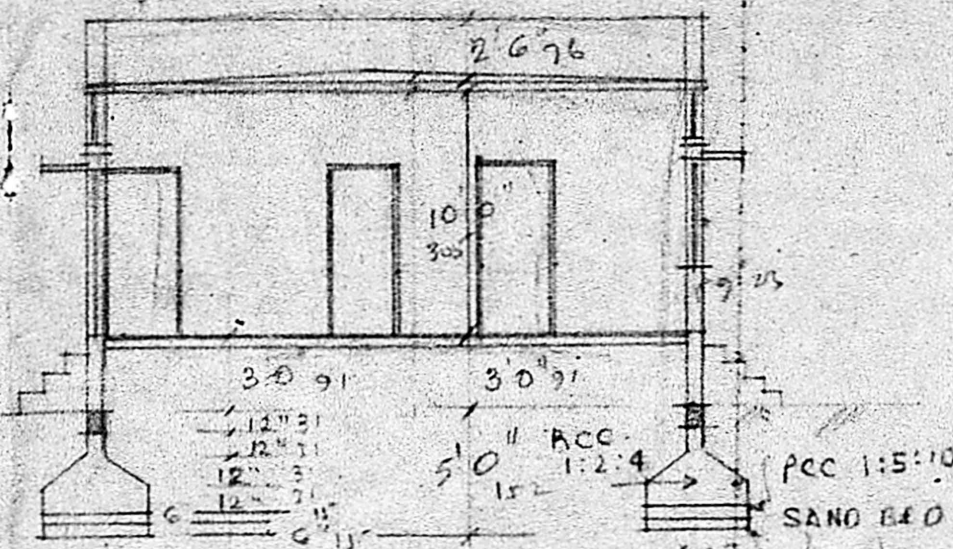

SECTION ON AA

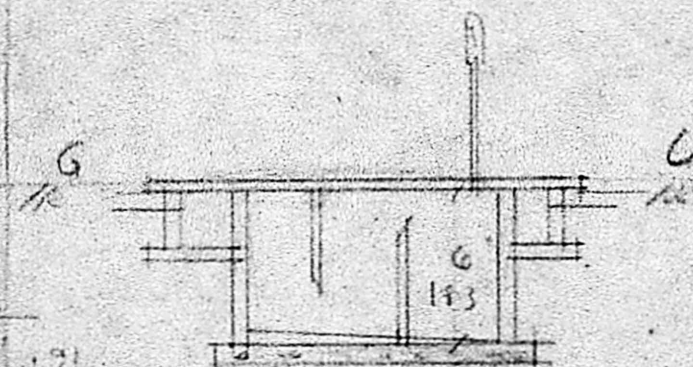

SECTION

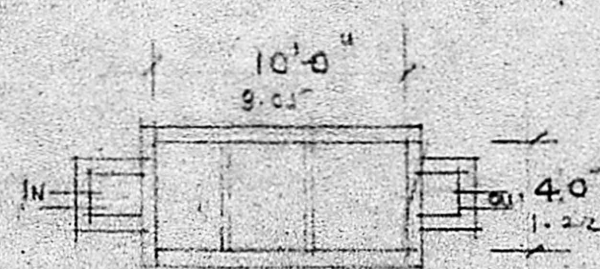

PLAN OF SEPTIC TANK

SECTION OF WELL

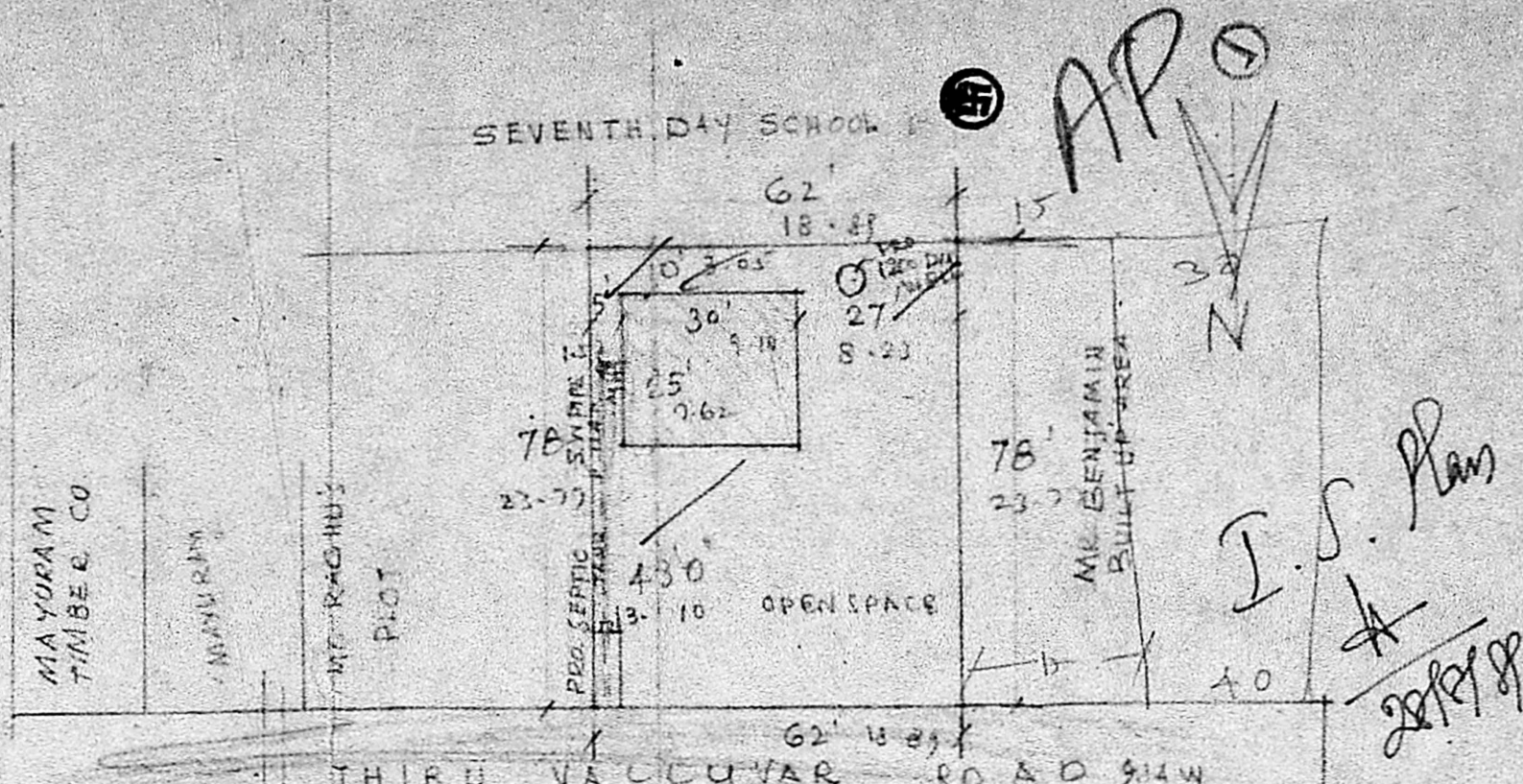

62478 = 4836  
30425 = 750-70 ml  
449.26 ml

SITE PLAN 1/400 SCALE (1"=33'0")

CLOUR INDEX  
PROPOSED IN ROAD IN BOUNDARY IN 18/9

Planning Permit No. 11/052/18

**APPROVED**

Subject to the conditions in this office letter.

No. 11/0596/18 Dt. 19/9-88

*o/c T.P.* 19/9/88

**FOR MEMBER SECRETARY  
MADRAS METROPOLITAN  
DEVELOPMENT AUTHORITY**

SPECIFICATION

FOUNDATION WITH RCC COL 4"x4" x 5' DEPTH IN CC 1:2:4. SUPER STRUCTURE WITH RCC COL 9"x9" AND BRICK WORK IN CM 1:1:4. TIE BEAM, LINTEL BEAM, SUNSHADE AND ROOF WITH RCC 1:2:4. PLASTERING IN CM 1:4, 12mm THICK. FOR CEILING AND WALLS FLOORING PCC 1:5:10 & FINISHED WITH CM 1:4, 12mm THK WHITE AND COLOUR WASH TWO COATS

JOINERY

FW1	FRENCH DOOR	8'0" x 7'0"	44 x 213
FW2	"	6'0" x 7'0"	181 x 213
D1	DOOR	3'0" x 7'0"	91 x 213
D2	"	2'6" x 7'0"	76 x 213
W1	WINDOW	6'0" x 4'6"	181 x 133
W2	"	3'0" x 4'6"	91 x 133
V1	VENTILATOR	4'0" x 2'0"	122 x 61
V2	"	6'0" x 2'0"	181 x 61

PLAN SHOWING THE PROPOSED DWELLING AT S.M. 150/1A/9 IN THIRUVALLUVAR ROAD AT KADAPERI VILLAGE SAIDAPET TALUK SCALE 1"=8'0" (1:600)

*Report Benjamin*

**K. Krishnarajan, L.C.E.**  
Consulting Engineer  
LICENSED SURVEYOR  
TAMBARAM MUNICIPAL CORPORATION  
3, Brindavan Avenue, TAMBARAM, MADRAS